	Here are the minutes for the Soul Fly Buddies (SFB) meeting on 19th November 2026.
	Soul Fly Buddies met in-person at The Strathfield Hotel
	The people that came to the meeting were: Stavros, Audrey and Nalyn. Karen, Lachy, Jack, Alex and Bevan did not attend.
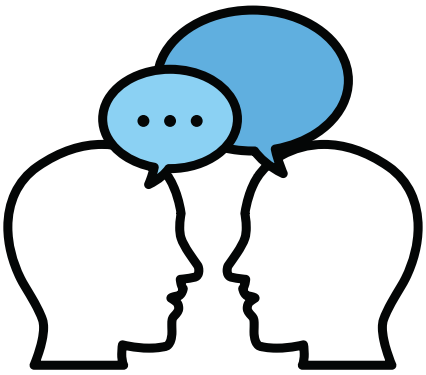	First, everyone shared a little bit about what they have been up to since our last SFB meeting.

	Next, we talked about having a private Instagram account for paired up gig buddies and volunteers.
	This idea has come because a lot of younger people are no longer using Facebook.
	Everyone present said they would be happy for us to do this if it helps engage with more younger people.
	Next, we talked about our highlights for 2026.

	Stavros said he was happy with his role on the Board of Directors. He feels he is able to help shape Gig Buddies in a good way.
	Audrey said she really enjoyed the Trivia Fundraiser event in September.
	Nalyn said she has enjoyed trying new places and new activities with Gig Buddies.

	Next we talked more about our goals for next year - 2027.
	Stavros said he wants to keeping trying new events and activities.
 	Stavros said he thinks it's better value for NDIS funding if Gig Buddies continues to do different things each month.
 	Audrey said she would like to see more group social events in her area and on weekends.

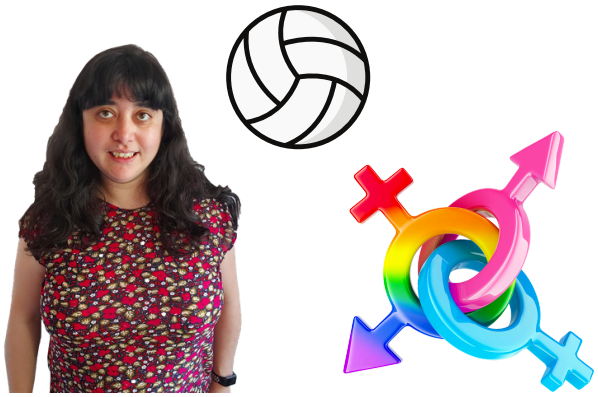	Nalyn had an idea for male and female-only Gig Buddies events in 2027. She would also like to attend a netball game.
	Lastly, we talked about any other business.
	The group talked about if we can do the next SFB face-to-face meeting in the evening or on a weekend so more people can join.
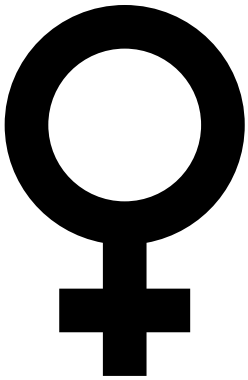	Next, they also talked about the next SFB member being a female. This would help keep things a bit more balanced.

	Finally, in the first meeting of 2027 - the group would like to talk about who will write website articles in what months.
	Chelsea will take all of these ideas back to the team to discuss more. She will also put these plans in place for 2027.
	Stavros needs to send his article by 7th December 2026. Lachlan's article is due by 13th January 2027.
	Our next SFB meeting is: Tuesday 19th January 2027 4:30pm to 5:30pm Online via Zoom Thanks so much for reading!